

2013 Borrowing Requirements and Funding Plan

Belgian Debt Agency



CONTENTS

1. 2013 Gross Borrowing Requirements and Funding Plan
2. The 2013 Debt Management Strategy
3. The 2013 Funding Strategy

APPENDICES

APPENDICE 1
2012 & 2013 BORROWING REQUIREMENTS

APPENDICE 2
2013 ISSUANCE CALENDARS

Brussels, 11 December 2012

1. 2013 Gross Borrowing Requirements and Funding Plan

The Treasury expects its 2013 gross borrowing requirements to amount to **EUR 39.99 billion**. This represents a decrease of EUR 3.40 billion compared to the estimated 2012 borrowing requirements (EUR 43.39 billion), which have increased as a result of the prefunding of the 2013 maturities and the expected capitalization of Dexia.

In establishing this estimate, the Treasury assumed that the **2013 net borrowing requirement in cash terms** would amount to **EUR 8.77 billion**.

Redemptions of medium- and long-term debt would amount to EUR 26.75 billion.

The Treasury also plans to buy back bonds maturing in 2014 for an amount of EUR 4.22 billion.

The Belgian Debt Agency plans to issue EUR **37.00 billion** of **OLOs**, less than the amount of EUR 42.95 billion issued in 2012. It is likely that three new OLO benchmarks will be issued in 2013.

In addition, EUR 1.51 billion of instruments for the Silver Fund will be issued.

The Treasury also plans to issue **EUR 3.00 billion** via its EMTN-program or other alternative funding instruments, Schuldscheine in particular.

On the other hand, due to the very low yield environment, State Note issuance for the private investors is only expected to result in EUR 0.5 billion of funding.

As for short-term funding, net short term debt, which would decrease by **EUR 5.05 billion** in 2012, is expected to further decrease by **EUR 2.02 billion** in 2013. The volume of Treasury Certificates, which stood at EUR 35.10 billion at year end 2011, would evolve towards EUR 31.80 billion by the end of 2012 and to EUR 30.80 billion by year end 2013.

2. The 2013 DEBT MANAGEMENT STRATEGY

In the course of 2012, the 12-month refinancing needed to stay below 22.50%, and the 12-month refixing risks was limited to 25.00%. These risk parameters evolved as follows:

12-month refinancing and 12-month refixing risk in 2012

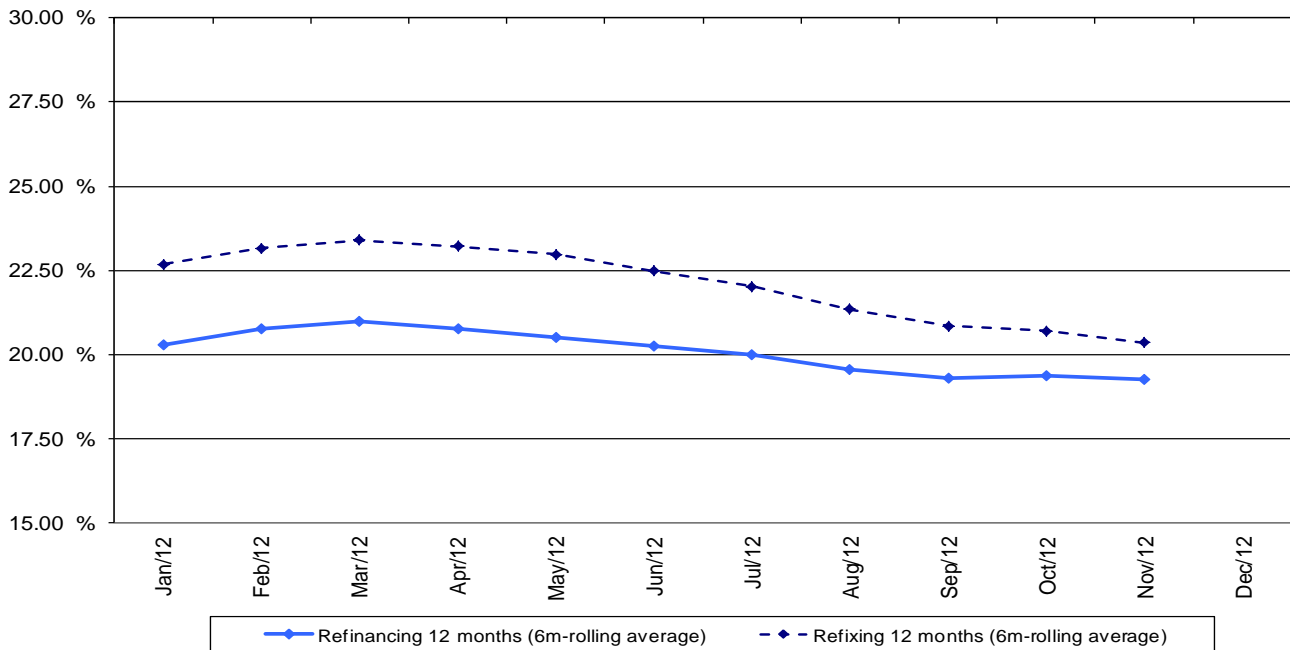

In terms of medium-term risks, both the 60-month refinancing risk and the 60-month refixing risk have been well below their respective maxima of 60.00% and 65.00% in 2012.

60-month refinancing and 60-month refixing risk in 2012

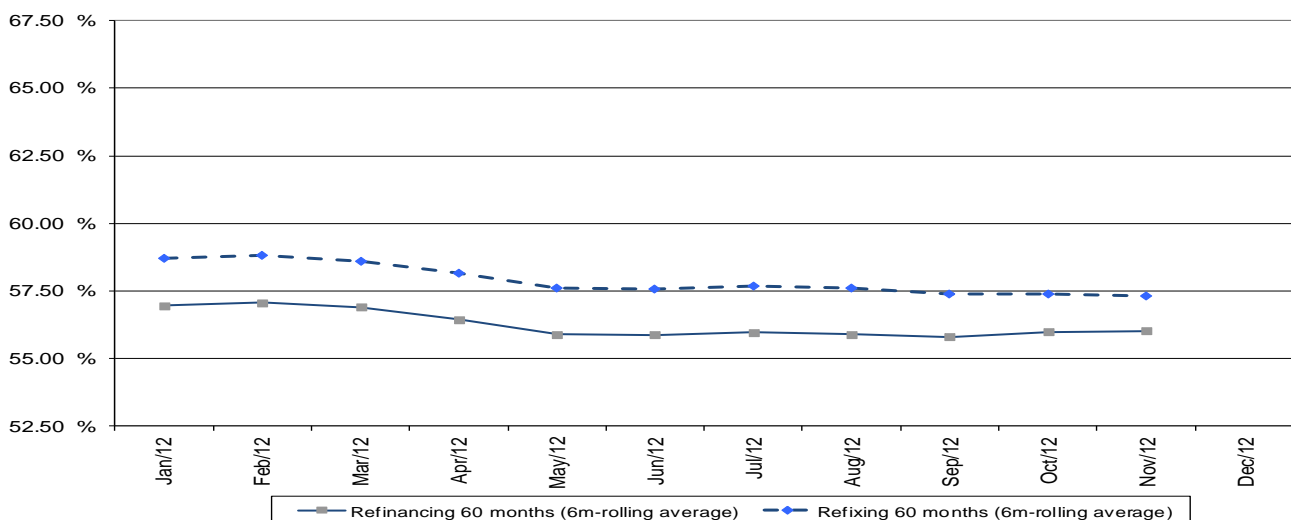

The duration of the debt portfolio increased to 5.91 as per 30 November 2012 (31 December 2011: 5.39) whereas the average life increased to 7.17 years (31 December 2011: 6.83 years).

In 2013, the Treasury will review the maximum values for its risk parameters:

- The **12-month refinancing risk** will be limited to **20.00%**
- The **60-month refinancing risk** will be limited to **55.00%** as from 30 June 2013
- The **12-month refixing risk** will be limited to **22.50%**
- The **60-month refixing risk** will be limited to **60.00%**.

The risk profile of the debt portfolio will as such further improve in 2013.

3. The 2013 FUNDING STRATEGY

The main feature of the 2013 issuance strategy continues to be the combination of **predictability** and **flexibility** in order to respond adequately to changing market environments. This subtle combination can be obtained by enhanced communication.

The Treasury will remain **predictable** with regard to the number of OLO syndications and of auctions for its main financing instruments, both OLOs and TCs. Predictability will also prevail as to the size of the financing program and the size of issuance in various instruments.

Flexibility will allow to adapting the size, instruments and the maturities to prevailing **market demand** at the moment of issuance.

In this context the forecasted issuance strategy for 2013 will be as follows.

With regard to **long term financing**:

- It is expected that new benchmarks will be launched through **syndicated issues** and increased in size through **auctions**.
- If sufficient demand is identified, **off-the-runs** can be reopened in regular auctions.
- The number of OLO auctions remains stable at 11 but might be canceled and replaced by syndicated issues. Sufficient points of issuance will offer more flexibility as to size per auction and maturities offered.
- The Treasury provides for more flexibility by adding two new issuance techniques :
 - **Syndicated Taps** on longer term OLO benchmarks
 - **Optional Reverse Inquiry Auctions** of off-the-run OLOs at predetermined dates.

These additional issuance possibilities will only be organized to meet genuine market demand at a particular point in time, when market liquidity should fail to fulfill that demand.

- The OLO issuance will be supplemented by **alternative financing instruments**: an OLO floater, hedged foreign currency issuance and/or structured products issued under the **EMTN program**, possibly including inflation-linked notes, or other funding instruments, in particular *Schuldscheine*.

With a view of better managing the cash disbursements resulting from OLO redemption dates, the Treasury will change the redemption dates of newly issued OLOs as from 2013 onwards:

→ The new redemption date for OLOs as from 2013 onwards will be **June 22th**.

With regard to **short term financing**:

- A **Treasury Certificate**¹ issuance program consisting of **2 auctions per month** at which 2 fixed lines will be offered. Occasionally the Treasury will offer a supplementary line.
- The regular Treasury Certificate program will be supplemented by issuance under the existing Euro-Commercial Paper Program². This allows for on-tap issuance in various currencies but swapped into Euro.

¹ Belgium's Treasury Certificates are in fact T-bills

² Named B.T.B. or Belgian Treasury Bills

APPENDICE 1 – 2012 & 2013 BORROWING REQUIREMENTS

Euro Billion	2012	FINANCING PLAN
	Dec. 5th, 2012 forecast	2013
	Year N = 2012	Year N = 2013
<u>I. Gross financing requirements Year N</u>	<u>43.39</u>	<u>39.99</u>
<u>1. Federal State budget deficit :</u>	<u>11.01</u>	<u>8.77</u>
<i>Budget deficit (stricto sensu) :</i>	9.59	8.64
<i>Participation in/loans to financial institutions and sovereigns :</i>	1.42	0.13
<i>Transfers to the Silver Fund :</i>	0.00	0.00
<u>2. Debt maturing in Year N</u>	<u>25.56</u>	<u>26.75</u>
<i>Long and medium term debt in euro :</i>	25.56	26.75
<i>Long and medium term debt in foreign currencies :</i>	0.00	0.00
<u>3. Planned pre-funding (bonds maturing in Year N+1 and later)</u>	<u>6.83</u>	<u>4.22</u>
<u>4. Other financing requirements (1)</u>	<u>0.00</u>	<u>0.25</u>
<u>II. Funding resources Year N (long and medium term)</u>	<u>48.44</u>	<u>42.01</u>
<u>1. OLOs</u>	<u>42.95</u>	<u>37.00</u>
<u>2. Other medium and long term funding</u>	<u>5.49</u>	<u>5.01</u>
<i>Euro Medium Term Notes/Schuldscheine</i>	3.50	3.00
<i>Securities for retail investors</i>	0.14	0.50
<i>Treasury bonds - Silver Fund</i>	1.85	1.51
<i>Other (2)</i>	0.00	0.00
<u>III. Net change in short-term foreign currency debt</u>	<u>0.00</u>	<u>0.00</u>
<u>IV. Change in Treasury Certificates stock (3)</u>	<u>-3.30</u>	<u>-1.00</u>
<u>V. Net change in other short-term debt and financial assets (4)</u>	<u>-1.75</u>	<u>-1.02</u>

(1) Including buy backs of long term debt issued in foreign currencies, "put" options exercised on state notes and net redemptions of the treasury bonds representing Belgian participation in international organisations.

(2) Including net issues of treasury bonds representing Belgian participation in international organisations.

(3) Outstanding stock of Treasury Certificates on 01/01/2012 : 35,10 billion euro.

(4) This section includes residual financing instruments complementing the reference instruments mentioned in the previous section, including collateral margin changes. A positive figure represents an increase in the stock of residual financing and/or a reduction in financial assets.

(5) Figures may not sum up to the total because of rounding.

APPENDICE 2 – 2013 ISSUANCE CALENDARS

1. OLO Issuance Calendar

	OLO Auction	ORI
January	Monday 28.01.2013	11.01.2013
February	Monday 25.02.2013	08.02.2013
March	Monday 25.03.2013	08.03.2013
April	Monday 29.04.2013	12.04.2013
May	Tuesday 28.05.2013	17.05.2013
June	Monday 24.06.2013	14.06.2013
July	Monday 29.07.2013	12.07.2013
August	Tuesday 27.08.2013	09.08.2013
September	Monday 30.09.2013	13.09.2013
October	Monday 28.10.2013	11.10.2013
November	Monday 25.11.2013	08.11.2013
December	-	13.12.2013

2. Treasury Certificate Issuance Calendar

TC Auction	Maturity		
	3-month	6-month	12-month
08/01/2013	18/04/2013	20/06/2013	
15/01/2013	18/04/2013		16/01/2014
05/02/2013	16/05/2013	18/07/2013	
12/02/2013	16/05/2013		20/02/2014
05/03/2013	20/06/2013	15/08/2013	
12/03/2013	20/06/2013		20/03/2014
02/04/2013	18/07/2013	19/09/2013	
16/04/2013	18/07/2013		17/04/2014
30/04/2013	15/08/2013	17/10/2013	
14/05/2013	15/08/2013		15/05/2014
04/06/2013	19/09/2013	14/11/2013	
18/06/2013	19/09/2013		19/06/2014
02/07/2013	17/10/2013	19/12/2013	
16/07/2013	17/10/2013		17/07/2014
30/07/2013	14/11/2013	16/01/2014	
13/08/2013	14/11/2013		14/08/2014
03/09/2013	19/12/2013	20/02/2014	
17/09/2013	19/12/2013		18/09/2014
01/10/2013	16/01/2014	20/03/2014	
15/10/2013	16/01/2014		16/10/2014
05/11/2013	20/02/2014	17/04/2014	
12/11/2013	20/02/2014		20/11/2014
03/12/2013	20/03/2014	15/05/2014	
17/12/2013	20/03/2014		18/12/2014